

ADDENDUM #1

To: All Companies Interested in Submitting a Bid
From: Allison Millikin, Purchasing Agent
Bid: Concrete Saw Trailer (Bid #PUR0318-149); Dated: March 23, 2018
Subject: Addendum #1 (1 page)
Date: March 29, 2018

The following questions and/or clarifications were asked relative to the above-listed Request for Bid. This memo is sent for clarification to all companies to whom the bid was sent.

Question: On page 11 of the bid form (specifications) it states “Pintle ring hitch with adjustable height”. Then on page 12 it states “Cat 1 three-point hitch secured to front of trailer to secure saw”. Can a picture of the front of the saw be supplied to help bidders understand this potentially confusing item?

Answer: The pintle ring hitch with adjustable height is the hitch on the front of the trailer. Please see below for pictures of how the saw is secured to the trailer using the Cat 1 three-point hitch.

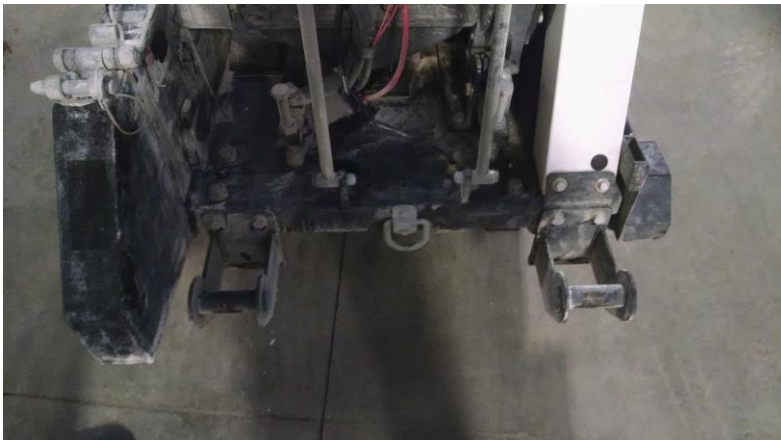

All addenda that you receive shall become a part of the contract documents and shall be acknowledged and dated on the bottom of the Signature Page (page 14). The deadline for bid submittal is Thursday, April 5, 2018 at 3:00pm CDT.
